

Now showing Friday, February 3rd at 3:30 pm

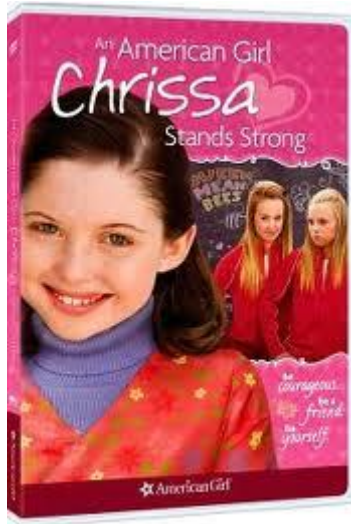

It's always tough to move to a brand new school, especially when the year is already half over. This is exactly the spot Chrissa is in after finding herself the newest kid in the fourth grade and a prime target for the popular girls known as the "Mean Bees". When the biggest, meanest bully of the bunch becomes Chrissa's biggest competition on the swim team, Chrissa must find a way to stand her ground and end the bullying. **Rated PG - 90 minutes**

I give my child/children, _____
permission to stay after school and view the movie Chrissa on Friday, Feb. 3rd at
Glenwood Elementary School. I will be at the school to provide transportation
home promptly at 5:15 pm. If someone else will be providing transportation, I will
provide a written note. I can be reached at _____ during
the movie in case of emergency.

Parent signature _____

**** Child must have \$2.00 admission charge & permission slip to attend ****
Snacks and bottle water will be available for purchase at an additional charge.

This is your ticket to enter!